

# El Valle de la Esperanza

(O.de Cuerdas o Curteto)

**VIOLIN I**

**Alma Sira Contreras Vega**

Ediciones

**Collegium Musicum**

Calle 8 #164 Morelia Mich Prohibida su reproducción, Derechos reservados conforme a la ley.

# El valle de la esperanza

Largo  
Viblin 1

♩ = 54

Alma Sira Contreras V.

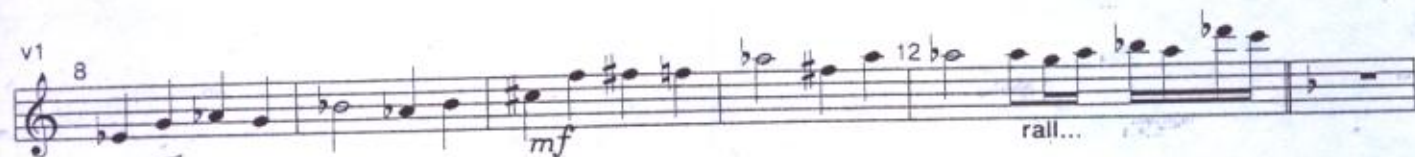

v1 *meno moso*  
48 *f* *mp*  
3 3 3

v1 *mf* *A Tempo*  
3 3 3 52 3 3

v1 *mp* *mf* *mp* *mf* *Rit.*  
3 3 3 3 3 3 3 56

v1 *meno moso*  
*f* *mp* *mf*  
3 3 3 60 3 3

v1 *A Tempo*  
*mp*  
3 3 3 64

v1 *cresc.* *f*  
68

v1 *mf*  
72

v1 *ff* *f*  
76

v1

v1 *mf*  
80

v1  
84

v1  
88  
*p* *mf*

v1  
92 96  
*f* *mf* *f* *ff*

v1  
100  
*mf*

v1  
104 108  
*mp*

v1  
112  
*f*

v1  
116

v1  
120

v1  
124 128  
*p* *mf* *cresc*

v1  
132  
*cresc...* *f*

v1  
cresc... *All...* *f* *meno mosso* 136 2 3 3

v1 3 140 *a tempo* 3 3 3 3 3

v1 3 3 144 *mp* 3 3 3 3 *mf*

v1 148 *p* *mf* 152 *p* *mf*

v1 *f*

v1 156 *ff*

v1 160 *cresc...* *ppp* *p*

v1 *mf* *cresc...* *f* *ff* 164

Adagio ♩ = 64

(El valle de la esperanza/2o mov./Alma Sira C.)

Violin 1

v1  
36 *f* *mf* *p* 40 2

v1 2 2 2

v1 44 *cresc...* *f* 48 *mp*

v1 52

v1 56 *rall...* *lento* *p* *pp*

**Allegro** ♩ = 120

(Eivalle de la esperanza/3o mov./Alma Sira C.)

**Violin 1**

v1  
Pizz (pizz simil) 84

v1 88

v1 arco mf 92

v1 96 ff sfz

v1 100 cresc... f

v1 104 gliss vibro

v1 108 ff dim

v1 112 p f mp 116

v1 3 122 f 124

v1

v1

129 *ff* *mf*

v1

132 *tr* *mp* 135

v1

138 *mp*

v1

*mp*

v1

141 *cresc...*

v1

144 *ff* 147 *mp*

v1

*mf* 150 *pp*

