

Violino I

CUARTETO PARA CUERDAS #2  
(1976)

German Cáceres

allegro (♩=120)

I

Violino I

SPICCATO

Loco

ff accel sf - - - e - - - san - do

155

II

Adagio (♩ = 66)

1 3 5

pp mp mf p > mf p >

10

15

mf p mf

20

mf Espressivo

25

pp con sordina

30

Tempo I

III  
Passacalle

(♩ = 138)

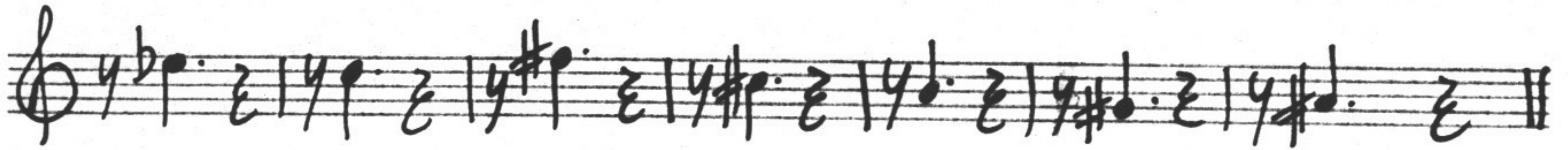

ARCO

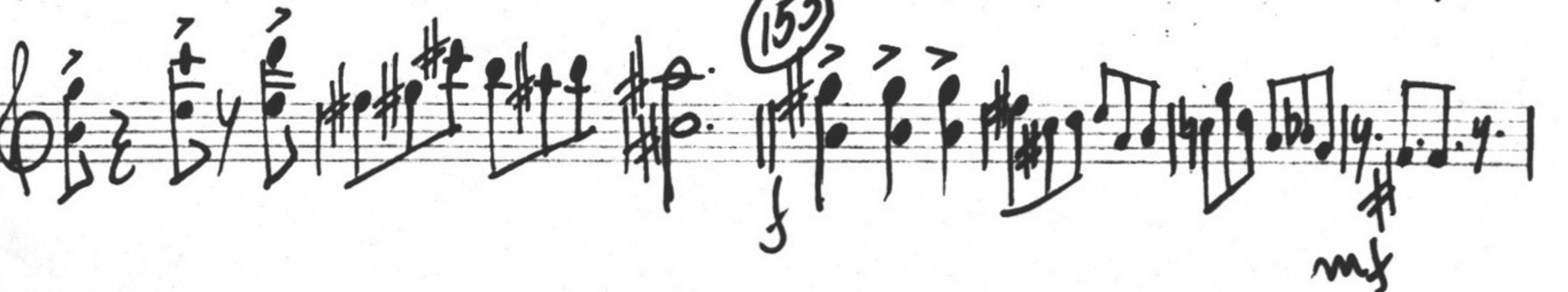
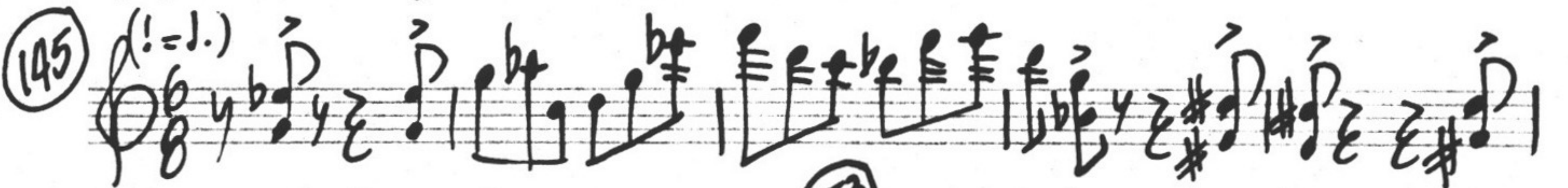
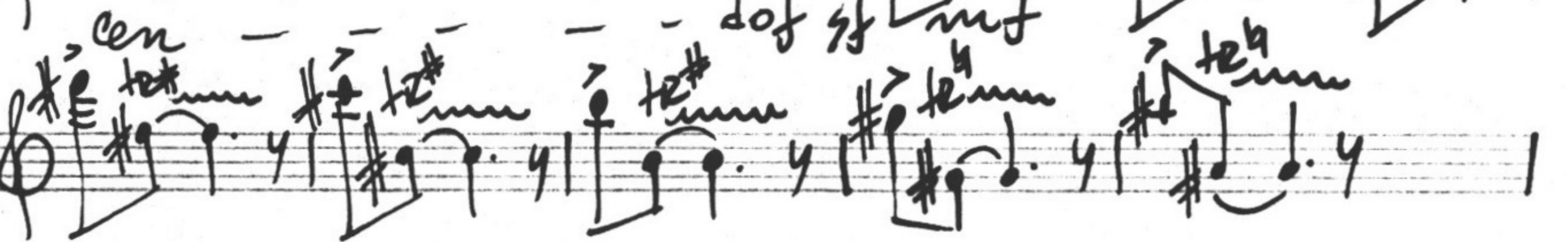
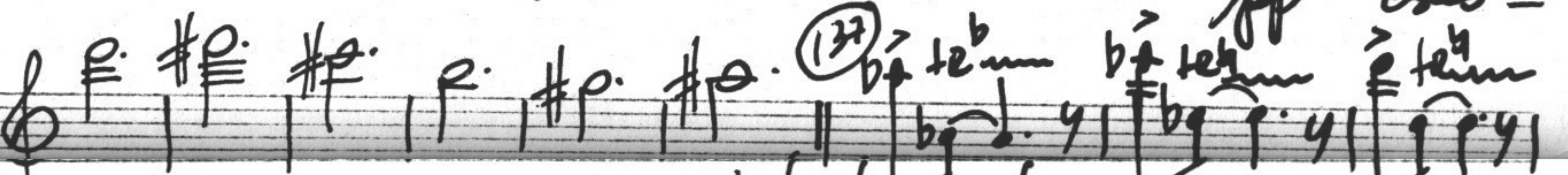
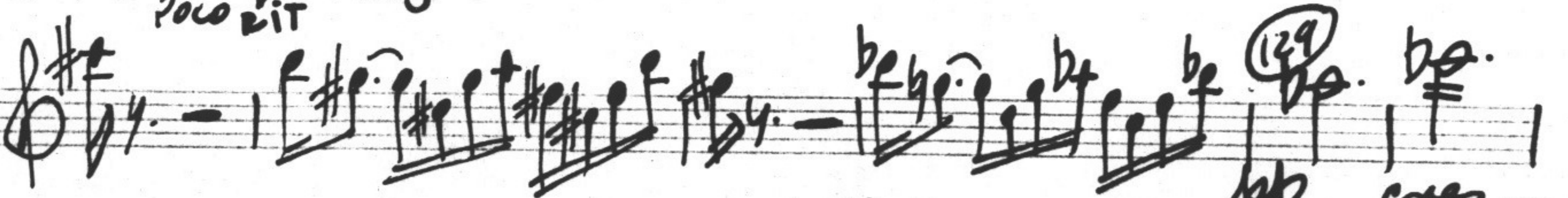
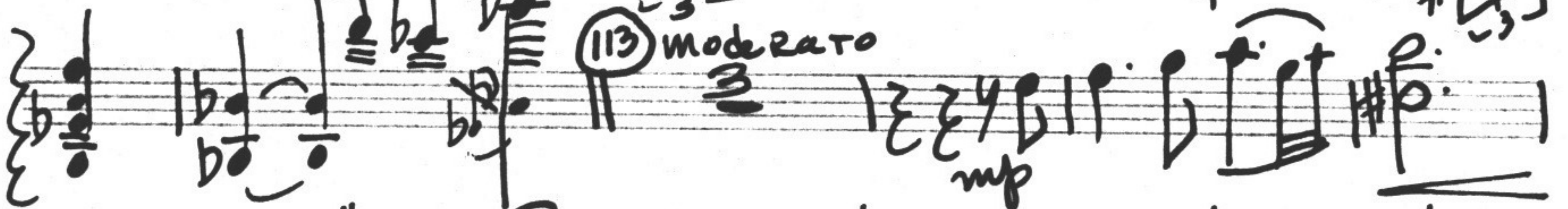
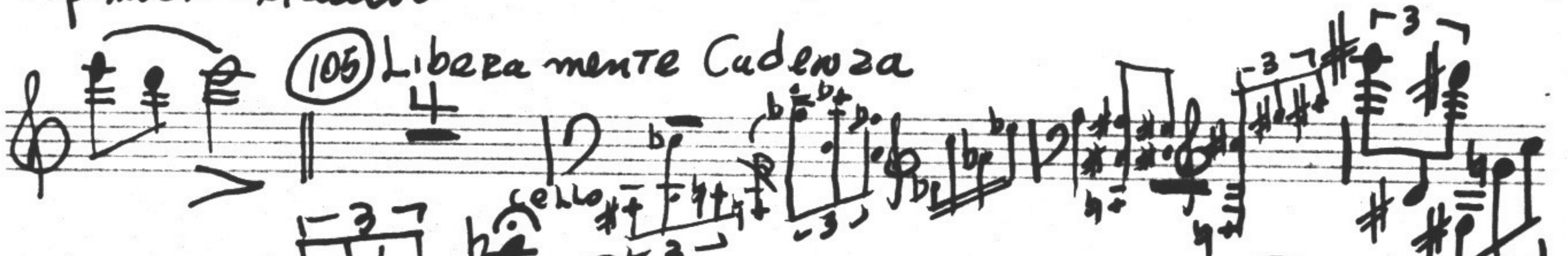
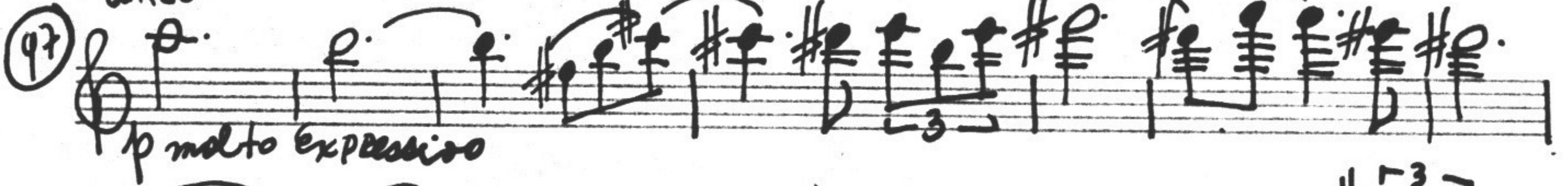

Five empty musical staves.