

# Liminal

Viola  $\text{♩} = 40$

dedicado al Cuarteto Latinoamericano

Rafael Camaras

non vib.

 non vib.

4

*pp* *p*

9

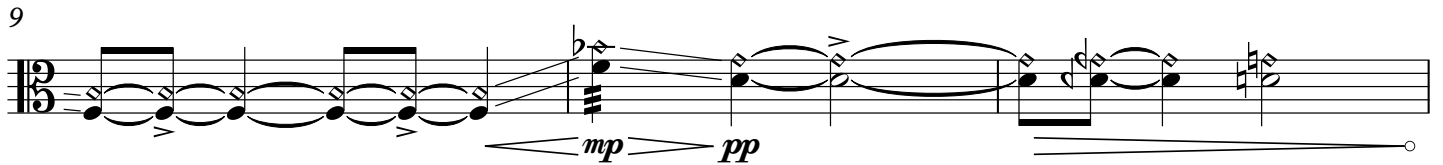

*mp* *pp*

**A**

12  $\text{♩} = 120$  2

ord. pizz. arco non vib.

*ppp* *f* *pp*

18

pizz. arco

*mf* *p* *f* *ff* *mf*

24

*f*

**B**

28 arco non vib.

*mp* *pp*

33

pizz. arco pizz. **C** arco

*f* *p* *ff* *ff* *f*

38

42

46

49

52

55

58

61

65

68 arco vib.

88

*p*

91

*f fp*  $\longleftarrow$  *f*

94

*f fp*  $\longleftarrow$  *f*     *f fp*  $\longleftarrow$  *f*     *f fp*  $\longleftarrow$  *f*

97

**I** ♩ = 120

*mf*

100

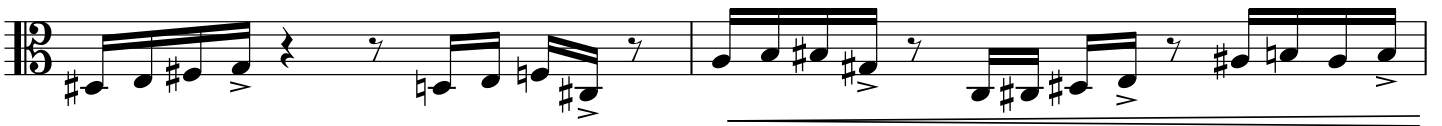

102

104

**J**

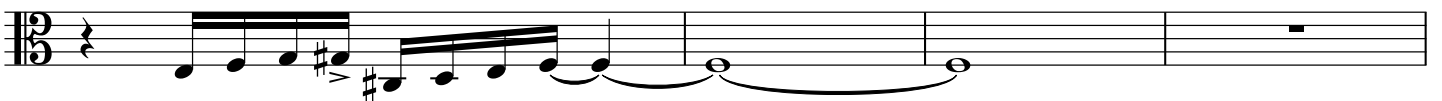

*ff*

108

*p*

*f*

2

112

*p* ————— *ff* *f*

pizz.

115 arco

*mf* ————— *ff*

118

*p* ————— *f* *ff*

pizz.

121 arco

*f*

124

*ff*

127 arco

*f*

130 **K**

*p* ————— *f* ————— *p* *ff*

133

*p* *f* *ff*

pizz. arco pizz.

136 **L** arco

140

144

148

**M****Poco più mosso**

152

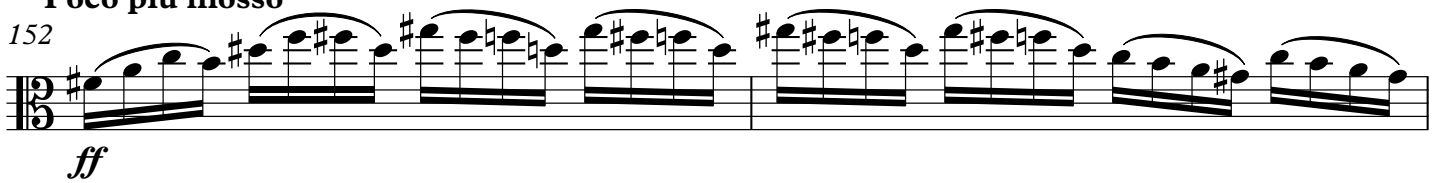

154

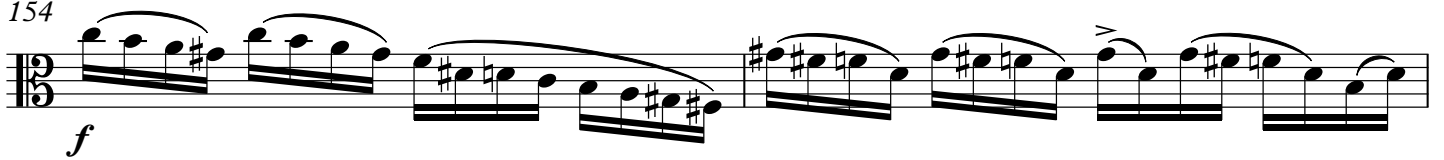

156

**N**

160

