

Liminal

Violonchelo
♩ = 40

dedicado al Cuarteto Latinoamericano

Rafael Camaras

6 non vib.

pp *p* *pp*

9 non vib. **A** ♩ = 120

p *pp*

13 ord. pizz. arco non vib.

ppp *f* *pp*

17 pizz. *p* *f* *ff* *mf*

p *f* *ff* *mf*

23 *f*

f

B 28 arco non vib. *mp* *pp*

mp *pp*

33 pizz. arco pizz. **C** *f* *p* *ff* *ff*

f *p* *ff* *ff*

38 pizz.

42 arco p pizz. ff

Violonchelo

4

98 **I** ♩ = 120

101

103

105 **J**

108

112

118

123

127 arco **K** *f* *p*

131 *f* *p* *ff* *p* *f* pizz.

135 arco pizz. **L** arco *ff* *f*

138

141 *ff*

144 *ff* 2

Violonchelo

6

148

150

M

152

Poco più mosso

154

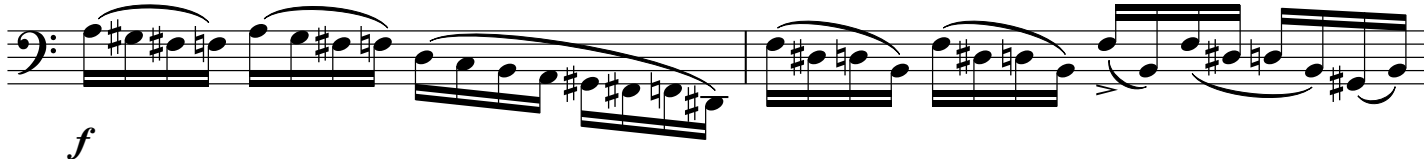

156

N

159

