

CUARTETO PARA CUERDAS No. 2

VIOLA

I. danza de los elefantes divinos

manuel carcache 1

1 ♩ = 80

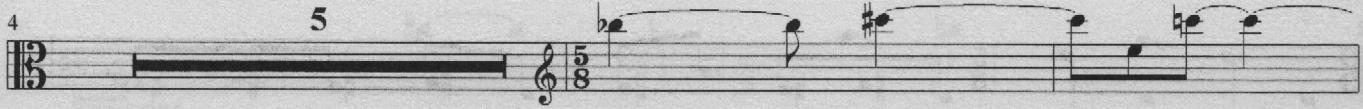
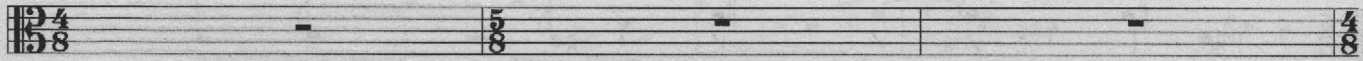

mf

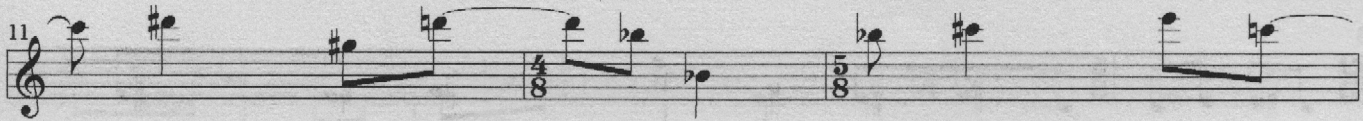

cresc.

f

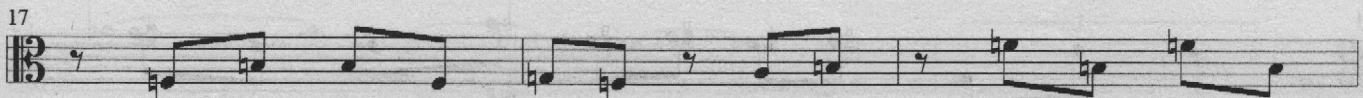

f

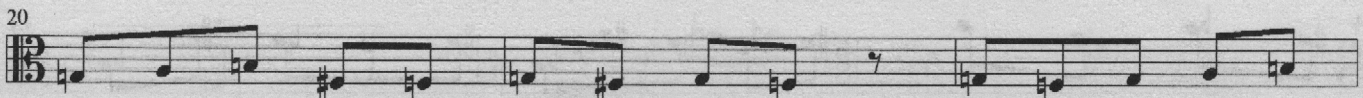

dim.

mf

pp

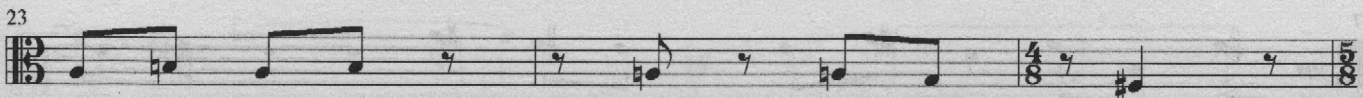

fp

fp

fp

sf

sf

29

32

35

38

41

44

47

50

53 *p*

56

59

62

65

68

71

74 *cresc.* *f*

77

80

83

86

ff

89

92

p sú bito

95

mp

98

mf

f

101

ff

104

10

p *fp*

116

fp *sfp* *sf* *fp*

Il canto del amor

119

6

sfp *sfp* *ff*

127

ff

130

mf

133

mf

136

p

139

142

145

148

151

154

157

160

163

mp

166

f

169

ff *p* *fp* *pp*

II. danza del amor celestial

172 $\text{♩} = 60$

2 *ppp* *sul G*

176

177

180

pp *sul D* *sul G*

183

fff *dim.*

186

f

189

dim.

mf

dim.

192

mp

dim.

p

195

dim.

pp

198

4

III. danza de los á ngeles matemá ticos

202

$\text{♩} = 90$ *listesso tempo*

mf

204

207

210

mp

213

f

216

mp

219

4

f

225

ff mp

228

f fp

231

f ff

234

mp p mf f

237

ff *mf*

240

243

pp *fff*

246

f

249

252

255

258

coda
p espressivo

261

264

267

270

IV. danza del amor humano

$\text{♩} = 85$

272

ff

275

mf *ff* *ff* *ff*

278

ff

283

fp *mp* *f* *mp*

ca 11' 15"
11 de mayo de 1997

287

289

291

294

296

299

302

304

I. danza de los elefantes divinos

manuel curacche

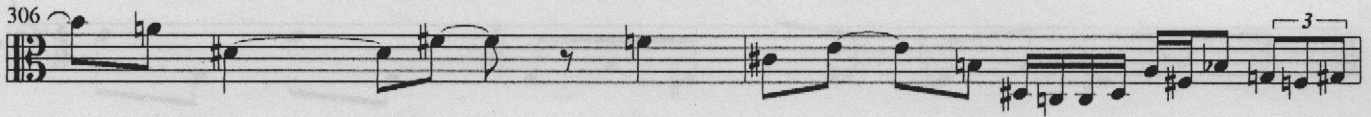
306 

308 

310 

312 

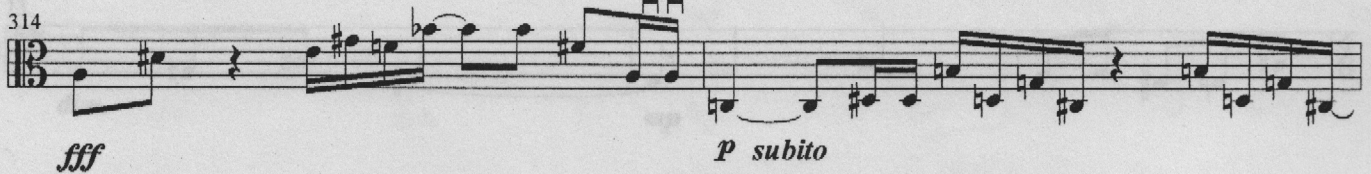
314 

316 

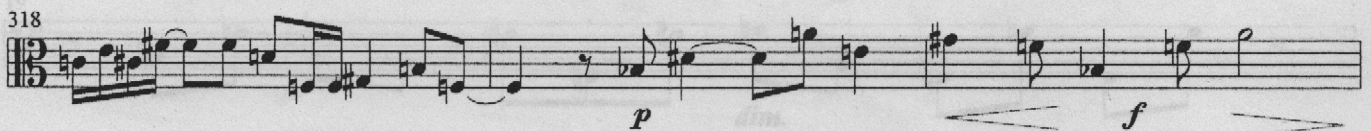
318 

321 

© manuel curacche, 1997

*ca 11' 15"
11 de mayo de 1997*