

Violin I^o

CUARTETO

S. Tapia Colman

Allegro non troppo

I

Meno Mosso

II

Largo 4/4 mf P

3/4 f P subito *crescendo* 4/4 f

4/4 pp f mf

4/4 P subito 3/4 6/4 mp mf

4/4 f 4 cres 4

4/4 P 4 P f mf 8a

4/4 mf 8a cres 3/4 4

4/4 mp 8a P pp *Poco a piacere*

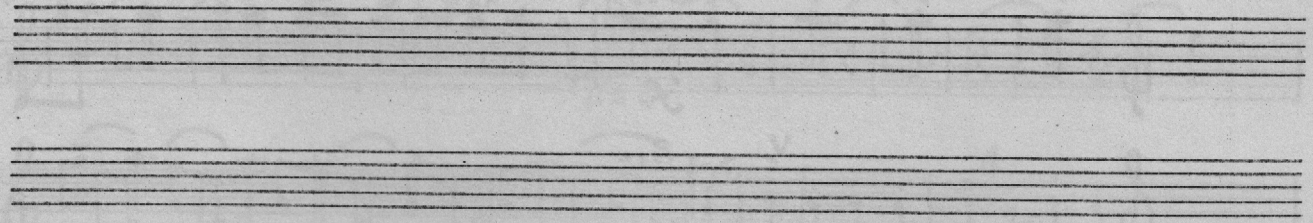

III

Allegro Giocoso

eres - - -

arco *sin vibrato* *ff Pesante*

IV

Vivo

mf cantabile - - - *dim - - -* *rec.*

4

At the bottom left of the page, there is a small, simple drawing of a triangle.

This is a handwritten musical score consisting of ten staves of music. The notation includes various rhythmic values, accidentals, and dynamic markings. Key features include:

- Staff 1:** Starts with a *v* (accents) marking. Contains notes with slurs and a *dim* (diminuendo) marking.
- Staff 2:** Features a *v* marking and a *cres* (crescendo) marking.
- Staff 3:** Includes a *v* marking and a *ff* (fortissimo) marking.
- Staff 4:** Shows a *v* marking and a *ff* marking.
- Staff 5:** Contains a *v* marking and a *ff* marking.
- Staff 6:** Includes a *v* marking and a *ff* marking.
- Staff 7:** Features a *v* marking and a *ff* marking.
- Staff 8:** Includes a *v* marking and a *ff* marking.
- Staff 9:** Contains a *v* marking and a *ff* marking.
- Staff 10:** Includes a *v* marking and a *ff* marking.

Other markings include *Lento*, *Tempo*, *rit...*, and *8a* (likely indicating a first ending or repeat). The score is written in a style typical of a composer's manuscript.

