

Viola

*Encrucijada* (2011)  
para flauta y cuarteto de cuerdas

I. *Espressivo*

Leonardo Coral

1  $\text{♩} = 60$

*con sordina*

*p*

7

13

*mf f f*

19

*mf < f mf > p*

25

31

Viola

II. Energico

1

$\text{♩} = 130$

*p* *mf* *p*

17

*p* *mf* *mf* *mf* *p*

31

*mf* *f* *p*

36

*f* *ff* *p* *mf*

47

*p* *mf* *p* *mf* *p* *f*

55

*p* *f* *f*

64

*p* *p* *p*

71

*mf* *mf* *f*

78

*p* *p* *p*

83

*ff* *mf*

87

92

98

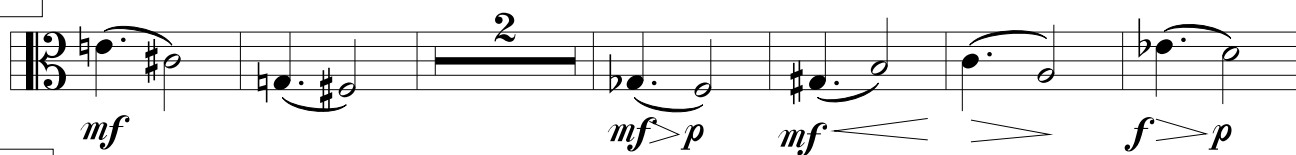

106

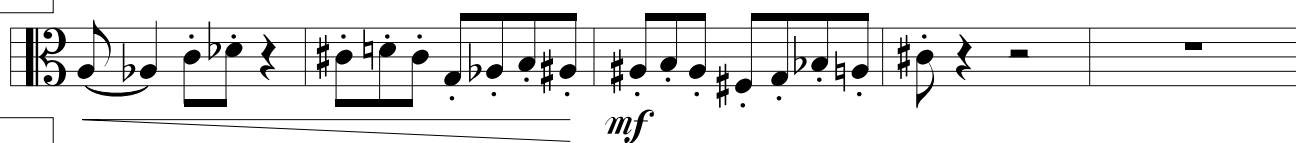

111

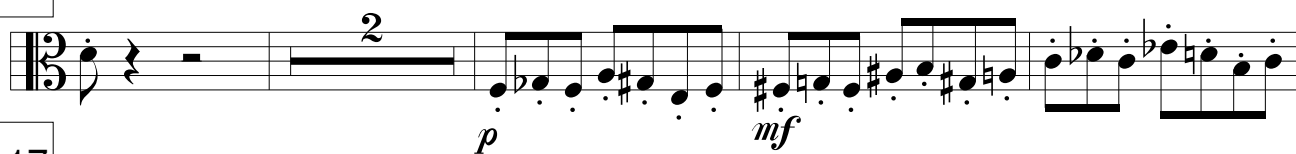

117

123

128

134

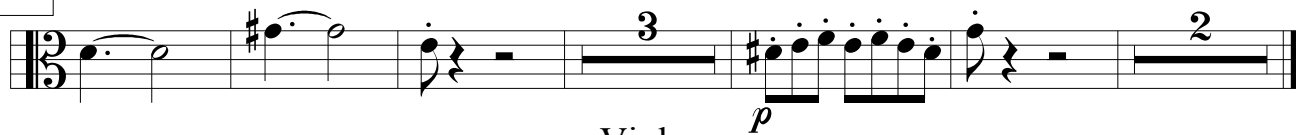

-Viola-

4

# Viola

## III. Espressivo

1  $\text{♩} = 60$   
*con sordina*

*p* *mf* *p*

5

*p* *mf* *p*

17

*p* *mf* *p* *mf*

21

*ff* *mf*

23

*p* *mf*

25

*p* *pp*

Viola

IV.Vivo

1  $\text{♩} = 130$  Sempre  $\text{♩} = \text{♩}$

7 *p* *mf* *p* *f* *ff subito*

13 *mf* *p* *f*

19 *mf* *ff subito* *p* *mf*

26 *f* *p* *ff* *p* *pp*

32 *p* *f* *mf* *p*

39 *mf*

46 *p* *f* *p* *pizz.* *p* *arco* *p*

56 *f* *p*

68

76

82

88

94

100

107

114

124

132

-Viola-

140

150

158

165

170

175

191

204

213

-Viola-

219

225

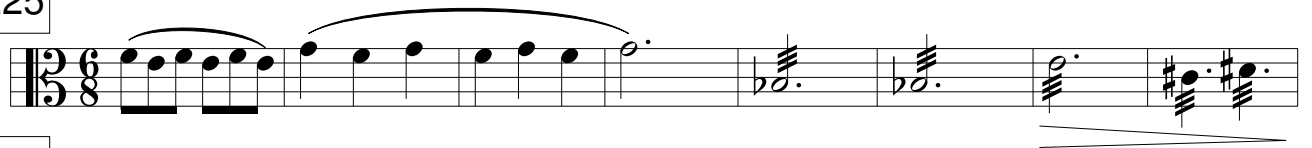

233

241

248

254

264

271

281

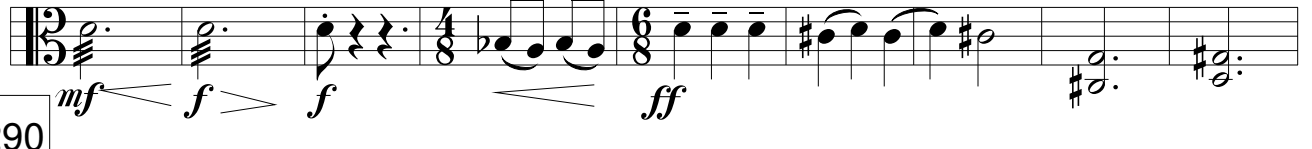

290

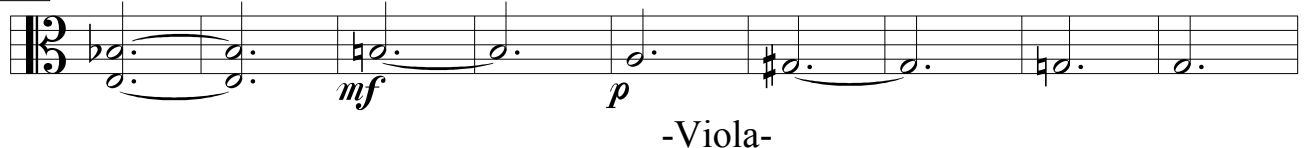

-Viola-

299

311

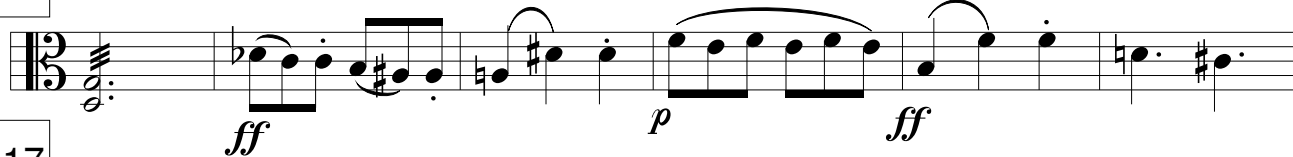

317

326

-Viola-