

a Horacio Franco y el Cuarteto Latinoamericano

Encrucijada (2011)

1

para flauta y cuarteto de cuerdas

Violonchelo

I. *Espressivo*

1

$\text{♩} = 60$

con sordina

Leonardo Coral

18

2

Violonchelo

II. Energico

1

$\text{♩.} = 130$
21

26

47

55

69

78

84

98

104

114

120

126

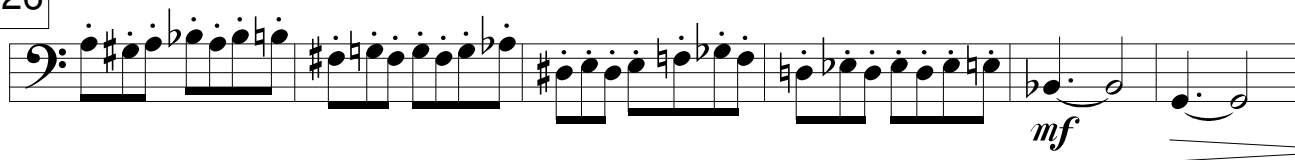

132

137

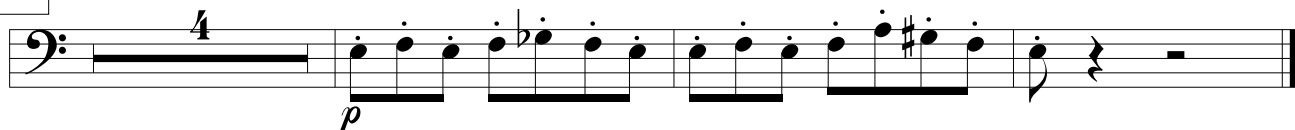

-Violonchelo-

4

1

Violonchelo

III. Espressivo

$\text{♩} = 60$

11

con sordina

14

17

21

23

25

Violonchelo

IV.Vivo

5

1 $\text{♩} = 130$ Sempre $\text{♩} = \text{♩}$

7 *p*

14 *mf* *f* *ff subito*

23 *f* *mf*

29 *ff subito* *mf* *f* *p* *ff*

35 *p* *pp* *p* *f* *mf*

41 *p*

47 *mf* *p* *pizz.*

53 *f* *p* *p*

62 *f* *p*

6

68

arco *pizz.*

76

arco

87

p *f* *mf*

93

f *ff*

100

106

ff *ff* *ff* *pizz.*

118

ff *ff* *arco*

124

p

130

mf *pizz.* *ff* *p* *arco*

149

p *mf* *f* *ff*

-Violonchelo-

155

161

167

173

179

192

198

205

211

221

228

234

241

248

254

260

266

273

281

-Violonchelo-

287

293

299

305

311

317

323

-Violonchelo-