

Violin I

al Cuarteto Latinoamericano
Laberintos (2007)
Cuarteto de Cuerdas No.3

I. Introducción y danza

Leonardo Coral

1 $\text{♩} = 60$

5 $\text{♩} = 140$

10

16

22

28

37

43

49

p *mf* *p* *f* *p* *mf* *f*

mf *p* *mf*

p *f* *p* *f*

p *f* *ff* *pizz.* *p* *f*

p *f* *p* *f*

ff *p* *arco* *mf* *f* *mf*

pizz. *f* *ff* *f*

ff *mf* *ff* *mf* *ff*

arco *p* *f*

54

pizz. *arco*

p *f* *ff*

61

pizz.

ff *mf* *ff* *f* *ff*

67

arco *pizz.*

p *f* *ff* *mf* *f*

74

arco

ff *ff* *ff*

80

f *p* *p* *mf*

86

p *f*

94

mf *p* *f*

102

f *f* *ff*

113

f *f* *ff*

119

ff

126

3

132

138

144

154

160

166

172

181

188

195

pizz.

p *f* *p*

201

arco *pizz.*

p *f* *f* *ff* *f*

210

ff *mf* *ff* *mf* *ff*

219

arco

f *ff* *f* *ff* *mf*

226

pizz. *arco*

ff *mf* *f* *f*

232

ff *ff* *f*

241

p *f*

247

p *f* *ff*

Violin I

II. Misterioso

5

1 $\text{♩} = 100$

9

18

23

31

36

51

57

62

65

Violin I

III. Energico

Allegro con brio ♩ = 130

1

7

13

21

29

42

52

60

70

83

f *f* *f*

f *p* *f* *f* *pizz.* *p* *mf*

arco *ff* *f* *f*

f

ff *ff* *mf* *f*

p *p* *mf* *p*

mf

f *ff* *ff* *mf* *f*

ff *ff* *mf* *f*

ff *ff* *ff*

92 Moderato espressivo ♩ = 100

92 *f* *mf* *f* *mf*

111 Allegro con brio

111 *ff* *mf* *ritard.....* ♩ = 130 *f*

131 *f* *pizz.* *f* *arco* *ff* *mf*

146

154 *f* *ff*

165 *f* *ff* *f*

178 *ff* *ff* *f* *ff* *f*

185 *ff* *f* *f* *f* *pizz.* *f*

193 *ff* *f* *f* *f*

202 *ff* *ff*

8

Violin I

IV. Espressivo

1

$\text{♩} = 60$

5

10

15

21

24

28

10 98 *f* *ff* *pizz.* *ff*

106 *arco* *ff*

115 *ff*

125 *p* *sfz* *p*

139 *sfz* *p* *sfz* *p* *p*

147 *sfz* *f* *sfz* *sfz* *sfz*

157 *sfz* *sfz* *f* *p*

176 *mf* *p* *mf* *p* *mf* *pizz.* *arco*

193 *sfz* *p* *sfz*

202 *p* *sfz* *f*

328

342

350

358

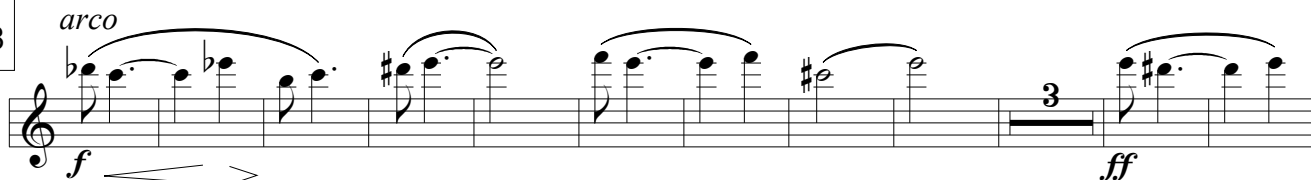

372

391

405

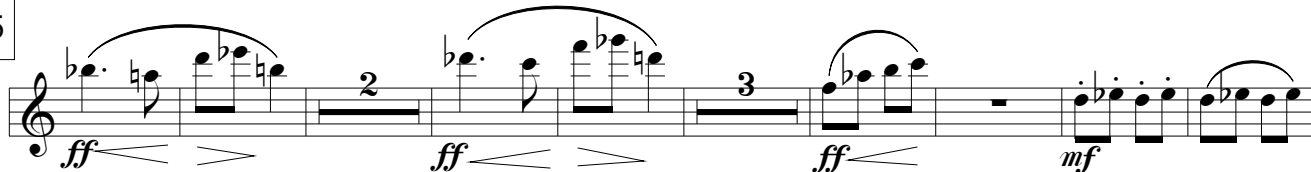

418

432

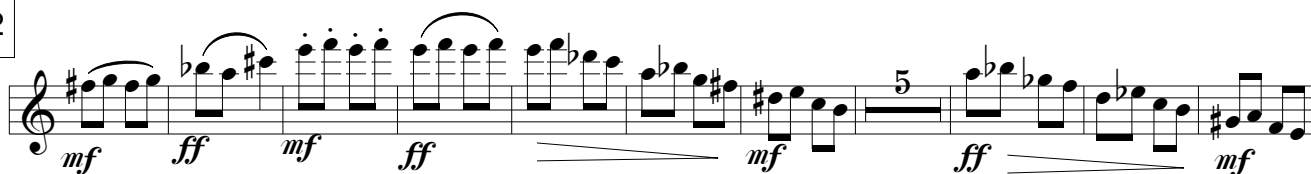

447

