

# Cuarteto de cuerdas

Eduardo Flores Aguirre

## I

Molto allegro (♩ = 140)

**A**

Molto allegro (♩ = 140)

**B**

Eduardo Flores A.  
Cuarteto de cuerdas

Violín II

24 C

28

32

36

39 D

41

Violín II

45 arco sul pont.

*p* *p*

51 arco ord.

E

*p* *f*

54

*f p f p f p f p f p f p*

57

*f p f p f p f p f p f p*

60

F

*f p f p f p f p f p*

63

*f p f p f p f p f p f p*

66

*f p sf*

Eduardo Flores A.  
Cuarteto de cuerdas

Violín II

69

*p sf p sf ff feroz*

**G**

72

*p f f*

75

*cresc. 3 ff p f*

78

*p mp mf*

81

*f f ff*

84

**H** = 92

*cresc. al molto fff possibile pp pp*

Eduardo Flores A.  
Cuarteto de cuerdas

Violín II

89 I

*p* *pp*

93

*simile* *p* *cresc. poco a poco*

98

*mp* *pp* 6 6 6 6

102

6 6 6 6 6 6

105

6 6 6 6 6 6

108

6 6 6 *dim.* *Stacc.*

Eduardo Flores A.  
Cuarteto de cuerdas

Violín II

J

114

*p* *p*

118

*p* *f* *f*

sul tasto pizz. arco sul pont.

123

K

$\text{♩} = 140$

ord.

*p*

127

*pp* *p cresc. molto*

130

*f* *p*

135

*f*

139

*f*

Violín II

143 L sul pont.  
  
*f p f p*

146  
  
*f p f p f p f p*

148  
  
*p cresc. pp*

151 *fp* *fp* *f* *pp* *f* *pp*  
nat. sul pont. nat. sul pont.

154 ord.  
  
*f*  
*cresc. molto e legato*

157  
  
*sf*

Eduardo Flores A.  
Cuarteto de cuerdas

Violín II

160

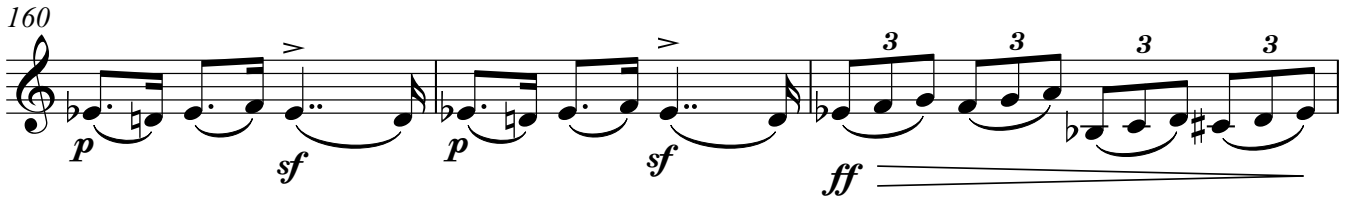

*p sf p sf ff*

163

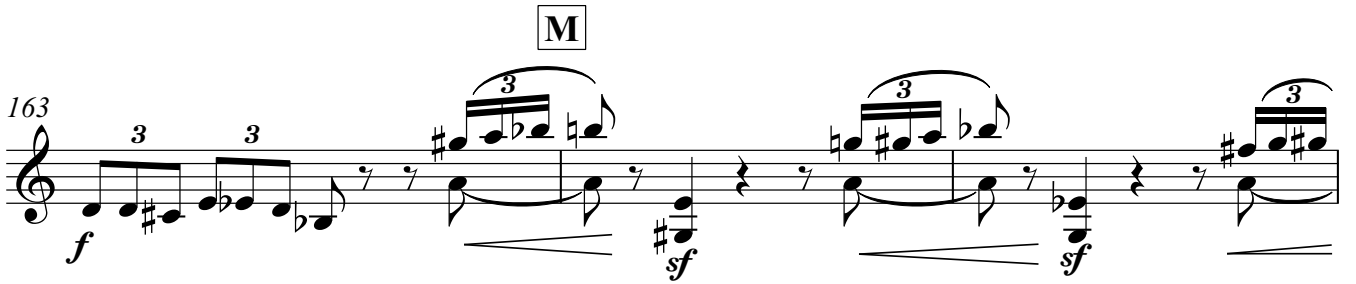

*f sf sf*

M

166

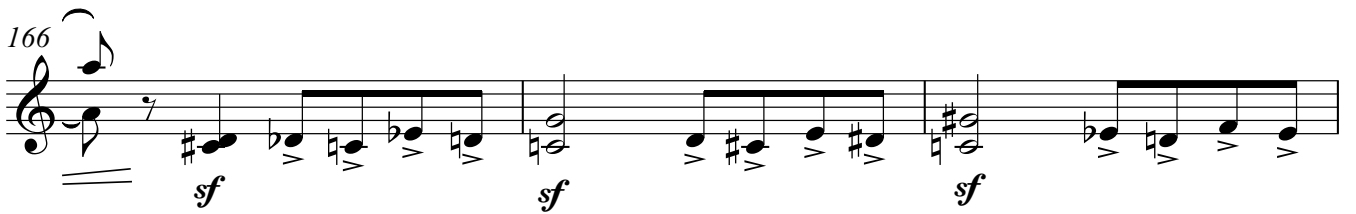

*sf sf sf*

169

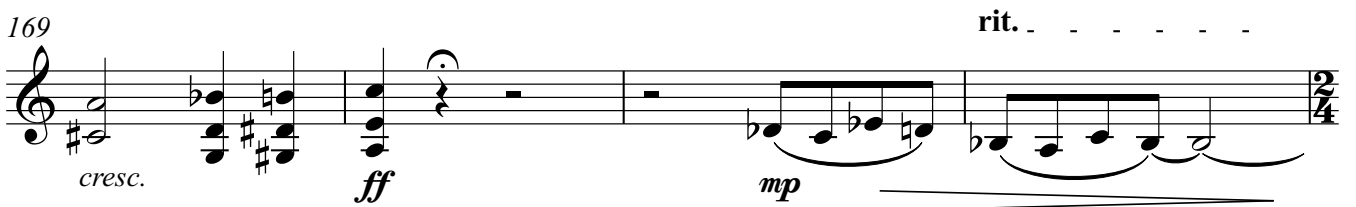

*cresc. ff mp rit.*

173

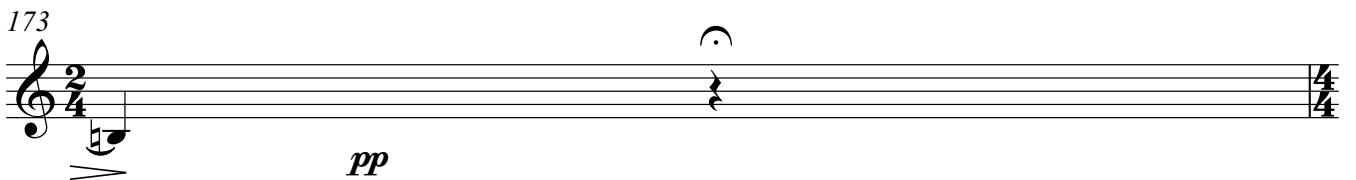

*pp*

Violín II

174 **N** Vivo ♩ = 120

176 **stringendo**

182 **O**

Violín II

# II

## Adagio religioso\*

sul tasto

pp

6

A ord.

p p p f

14

B

p p p f p

21

sfp p sfp sfp

29

C

pp p

36

simile

\* En este movimiento, la numeración de los compases se suspende en la letra E y se reanuda en la letra F

43

*f*

50

*dim. pp* *pp* **D** 4 *p* III

58

*f* *mf* *p*

62

*p*

65

**E** *pizz.* *pp*

68

4 **Largo ma non tanto** F  
67 arco *sfpp*

68 *sfpp* *pp*

73

78 G III *p* *p* *f*

82 H *sfpp*

87

92

## Scherzo ♩ = 264

## Violín II

21

*f* *sfz*

24

*cresc.* *ff* C

27

*p*

32

*mp* D

35

*pizz.* *p*

Eduardo Flores A.  
Cuarteto de cuerdas

Violín II

39

arco  
*mf*

43

**E**

*mf* *f*

46

*ff* *ff* pizz. pizz. Bartók arco

49

*p* *f* *p* *f*

52

**F**

*p* *f* *f* *p*

Eduardo Flores A.  
Cuarteto de cuerdas  
Violín II

56 *poco rit..*

*p* *p*

59 **G** Tempo primo ♩ = 264

*f* *p* *p* *tr* *cresc. molto*

64 **H**

*f* *f* *f*

67 *col legno* *pizz. Bartók* *arco* *col legno*

*mf* *mf* *f* *mf*

71 *pizz. Bartók* *arco* **I**

*f* *f* *p*

Eduardo Flores A.  
Cuarteto de cuerdas

Violín II

74

*p* *f* *p*

78

*p* *f* *sfp* *f*

81

*sfp* *mf* *cresc.* *f* **J**

84

*ff*

88

*f*

91

*dim.* *rit.* **K** Tempo primo ♩ = 264  
2

Eduardo Flores A.  
Cuarteto de cuerdas

## Violín II

96 *sul tasto*

*ppp*

99

*mf*

102

*pp*

105

*pizz.*

109

*f*

*L*

*arco*

113

*mf*

*cresc. molto*

Eduardo Flores A.  
Cuarteto de cuerdas

Violín II

116 *f* *ff* *ff* pizz. pizz. Bartók arco

119 *p* *f* *p* *f*

122 *p* *f* arco *f* arco *fp* **M**

125 *p* *f* *p*

128 *f* *f* *sfp*

131 *f* *cresc.* *ff* *sfz*

# IV

Libero. Grave e doloroso

Vc. solo

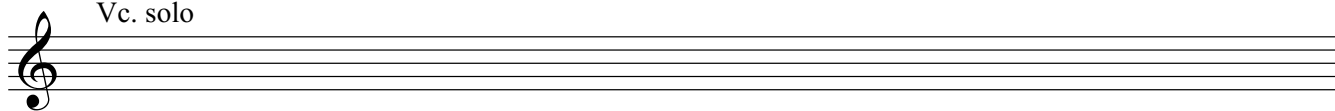

**A** Allegretto

**B**

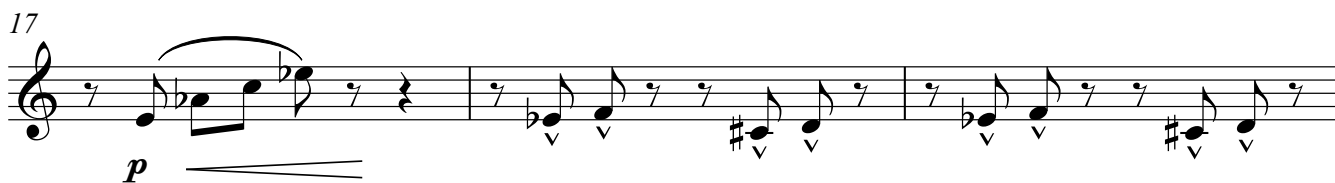
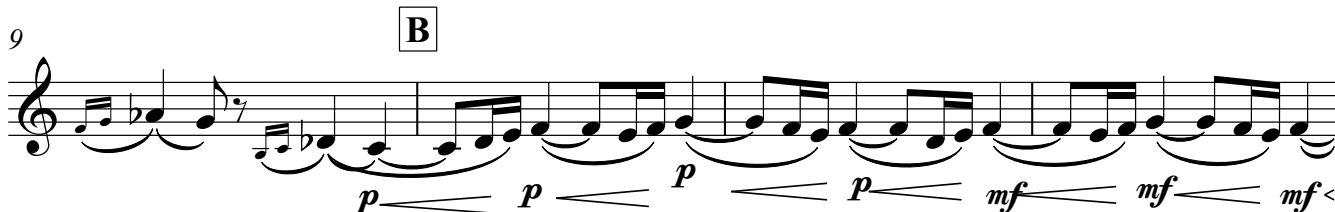

Eduardo Flores A.  
Cuarteto de cuerdas  
Violín II

20

*f* *sfz* *sfz* *sfz* *sfz*

22

**C**

*ff*

24

26

**D**

sul pont.

*f* *f* *pp*

30

pizz.

arco ord.

*p* *f*

34

38

rit. . . . .

*sf* *ppp*

Eduardo Flores A.  
Cuarteto de cuerdas  
Violín II

65

70

**G**  
74

80

84

Eduardo Flores A.  
Cuarteto de cuerdas  
Violín II

**H**

89 **Energico. Desesperado.**

93

96

<

98 **I**

100

102 *detaché ben marcato*

Eduardo Flores A.  
Cuarteto de cuerdas  
Violín II

104 *p* *cresc. molto*

106 *fff*

108

110 *ff* *f* *ff* *f* *sfz* *sfz* *sfz* *sfz*

113 **J** *pp* *pp*

117 *f*

120 *rit.* *p*

**K** 124 *Andante con moto* ♩ = 100 *p*

Eduardo Flores A.  
Cuarteto de cuerdas  
Violín II

128

132

137

142

148

154

158

163

167
