

# Cuarteto de cuerdas

## I

Eduardo Flores Aguirre

**A**

Molto allegro (♩ = 140)

Andante ♩ = 90

pizz. accel.

Molto allegro (♩ = 140)

**C**

Eduardo Flores A.  
Cuarteto de cuerdas

Viola

27

*p sf p*

30

*cresc. f p*

34

*f feroz p ff*

38

*p*

45

*arco p*

49

*f*

Viola

52 **E**

*p* *f* *f* *p*

55

*f p f p f p f p f p*

58

*f p f p f p f p*

61 **F**

*f p f p f p f p f p f p*

64

*f p f p f p f p f p f p*

67

*f p sf p sf*

Eduardo Flores A.  
Cuarteto de cuerdas

Viola

70 G

*p sf ff feroz fp p*

74

*f p fp f*

78

*p mp*

81

*f f*

84 H ♩ = 92

*ff pp*

Viola

89 I

*p* *pp*

92

*p* *simile* *cresc. poco a poco*

97

*mp* *pp*

102

*pp*

105

*pp*

108

*pp* *gliss.* *gliss.* *gliss.* *gliss.* *gliss.* *gliss.* *dim.*

Viola

**J**  
114

*p* *p*

118

sul tasto al sul pont. ord. pizz. arco sul pont.

*p* *f* *f* *f* *f*

124 **K** ♩ = 140

ord.

*p*

128

*p cresc. molto* *f*

*f*

132

pizz. arco

*f* *f*

*f* *f*

136

pizz.

*f*

*f*

Viola

141 arco

*p* *f* *p*

sul pont.

145

*f* *p* *f* *p* *f* *p* *f* *p* *f* *p* *f* *p*

148

*p* *cresc.* *pp*

151

*fp* *fp* *f* *pp*<sup>3</sup> *f* *pp*

nat. sul pont. nat. sul pont.

154 ord.

*f*

*cresc. molto e legato*

Eduardo Flores A.  
Cuarteto de cuerdas

Viola

157

160

**M**

164

168

171

rit. . . . .

Viola

**N**

174 **Vivo** ♩ = 120

*f non legato*

177

**stringendo**

180

**O**

183

*crescendo*

185

187

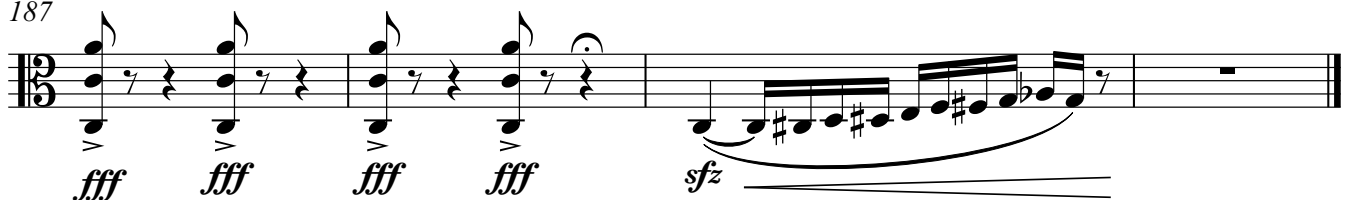

*fff*

*fff*

*fff*

*fff*

*sfz*

## Adagio religioso\*

sul tasto

*pp*

7

**A**

ord.

*p* *p* *p* *f*

14

**B**

*p* *p* *p* *f* *p* *sfp*

22

*p* *sfp* *sfp*

30

**C**

*pp* *p*

37

*simile*

\* En este movimiento, la numeración de los compases se suspende en la letra E y se reanuda en la letra F

46

52

56

60

64

**E**

5 **Largo ma non tanto** F 67

69

73

78 G

83 H pizz.

87 arco

92

Viola

# III

Scherzo ♩ = 264

4

**A**

9

13

**B**

17

## Viola

21

25 **C** pizz.

28

32 **D** pizz.

36

40

Viola

43 **E**

47

50

**F**

55

**G**

59 **Tempo primo** ♩ = 264

63

Eduardo Flores A.  
Cuarteto de cuerdas  
Viola

67 arco  
*f*

71 **I**  
*f* *p*

74 *p* *f* *p*

78 *p* *f* *f* *sfp*

81 **J** pizz. arco  
*f* *sfp* *mf* *f* *f*

85 pizz. arco pizz.  
*f* *f*

Viola

88

arco  
*f*  
pizz.  
arco

91

rit. . . . .  
*dim.*

**K**

94

Tempo primo ♩ = 264  
pizz.  
*mf*

98

102

105

arco  
*p*

108

Eduardo Flores A.  
Cuarteto de cuerdas

## Viola

**L**

111 arco

*mp* *mf*

115

*cresc. molto* *p* *f* *p* *ff*

118

*p* *f*

121

*p* *f* *p* *f* *mp*

**M**

124

*arco* *mp* *f* *f* *p*

128

*arco* *f* *f* *sfz*

131

*mf* *ff* *sfz*

Eduardo Flores A.  
Cuarteto de cuerdas  
Viola

20

C

22

24

D

27

31

Eduardo Flores A.  
Cuarteto de cuerdas  
Viola

36 rit. . . .

arco

*p* *p* *p* *p* *sf* *ppp*

41 **E** Andante con moto (♩ = 100)

pizz.

*p sempre*

45

49

53 **F** arco

*f cantabile*

57

arco  
*f cantabile*

62

66

Eduardo Flores A.  
Cuarteto de cuerdas  
Viola

**G**

74

79

84

89 **H** Energico. Desesperado.

93

96

98 **I**

102

Eduardo Flores A.  
Cuarteto de cuerdas  
Viola

104

106

108

110

112

116

120

Eduardo Flores A.  
Cuarteto de cuerdas  
Viola

**K**

124 **Andante con moto** ♩ = 100

131

135

139

**L**

143

147

Eduardo Flores A.  
Cuarteto de cuerdas  
Viola

152 arco

*p* <> *p* <> *p* *mf* <> *mf* <> *mf* <> *mf* <>

156

*mp* *sf* *mf*

160

*p* *p* *sf* *pp* *p* *sf* *pp*

sul pont. *gliss.*

164

*f* *sf* *fff* *ppp*

sobre el cordal