

2. STREICHQUARTETT

Aire patrio

Ramón Gorigoitia

1996

I.

Andante moderato ♩=92

4

I. Violin

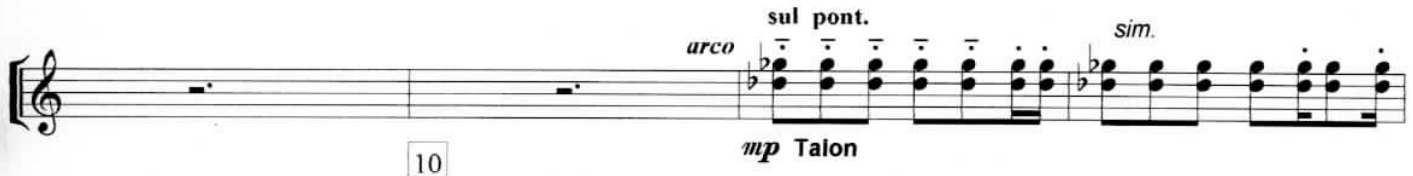

stringendo al

$\text{♩} = 108$

Tempo $\text{♩} = 92$

80 *stacc.*

90

f *stacc.* *ff*

100 *f* *f*

ff *f*

sfz *mp*

110 *stacc.* *cresc.* *mf* *p* *mf*

Pizz. *arco* *mf* *mf*

120 *stacc.* *mf* *f*

stacc. *fp* *mf*

130 *martellato* *f* *fp* *stacc.* *mf*

sim. *f* *sfz* *mf*

140

150

160

rit. al Andante con motto ♩.=86

170

accelerando al

a tempo ♩.=92

180

a tempo ♩.=92

190

200

210

Nostálgico

Ramón Gorigoitia

1996

II. Andante ♩ = 88

1. Violin *arco*
p *mp* *p*

mp *Gliss* *mp* *poco allargando al.....*

Meno mosso ♩ = 80 10 *molto rubato*

mf *f* *mp*

poco allargando al..... ♩ = 74

mp

Un poco più mosso ♩ = 90 20

mf

f *sfz* *mp* *poco rit.* *cresc.*

a tempo ♩ = 88 *stringendo al.....* ♩ = 96

mf *p* *mf* *f* *ff* *mf* *f* *sfz*

a tempo *tranquillo* ♩ = 76 30

fp *p sostenuto*

fp *p* *dim.*

sul tasto

pp *ppp*

poco allargando..... *al* ♩ = 68

dolce cantabile

50

Tempo 1 ♩ = 88

poco ritard al..... ♩ = 82

a tempo ♩ = 88

80

stentato

ritardando al.....

a tempo ♩ = 78

decresc. *p* *mp* *tr*

90

Tempo 1 ♩ = 88

p *ppp* *p* *mp*

ritardando al

mp *mp*

♩ = 74 100

mf *mp* *p* **FINE**

A la cubana

III. Presto agitato ♩ = 176

Ramón Gorigoitia
1996

4

I. Violin

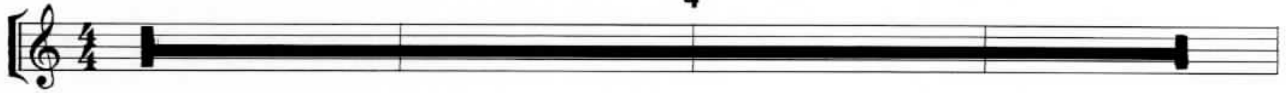

10

20

Meno mosso ♩ = 156

30

Ancora più mosso ♩ = 168

poco ritard al ♩ = 144

40

p *mf* *f*

a tempo ♩ = 168

sfz *p* *mp* *mp*

50

Meno mosso ♩ = 156

mf *sfz* *mp* *Pizz.*

mf *sfz* *f* *arco*

60

f *ff* *rit.*

Più lento
♩ = 96

con sordino *pp* *legato* *11* *11* *decresc.*

70

ppp *p* *legato* *11*

decresc. *pp* *mp* *cresc.* *senza sord.*

80

Sostenuto

fp *p*

Tempo 1 ♩ = 176

mp *dim.* 90

pp *mf* *sim.* *cresc.* 90

f *sfz* *jeté* *jeté* *Meno mosso* ♩ = 164

f *sfz* *sfz* *Pizz.* *arco*

f *Pizz.* *arco*

mf *crescendo* *sul pont. arco*

f *Ord.* *sim.* 110

f *stacc.* *Talon* *sim.* *vibr.* *sul tasto*

cresc. *ff* *sfz* 120

mf *f* *Ord.* *sim.* *Tempo 1* ♩ = 176

4 7 7 7

cresc.

ff *jeté* *jeté* **130** *Ord.*

f *sfz*

Ord. *f* *sim.*

f *f*

140 *f* *sim.*

f *f*

150 *f* *mf* *f* *mf*

tr *sfz* *f*

f *mf*

sul D *Pizz.* *arco*

160

Meno mosso ♩ = 164

f *mf* *dim.* *f*

(quasi una Cadenza)

marcato

decresc. *mp* *mf* *f* *sfz*

stacc.

170

cresc. *ff* *mf* *f*

poco allargando al ♩ = 156

sfz *sfz* *f*

180

f *mf* *f*

sfz *f*

Tempo 1 ♩ = 176

mp *dim.* *p*

190

pp *mf* *cresc.* *f*

Meno mosso ♩ = 168

p

ritardando al 200 ♩ = 146

mf *f* *mf* *mp* *pp*

Tempo 1 ♩ = 176

mp *sim.* *cresc. poco a poco*

mf *f* *sfz* *jeté*

210 *sfz* *f*

sim *f* *Talon* *sim*

220 *cresc.* *ff* *Ord.*

p *ritardando* *fp* *pp* *mp* *sul A* *Pizz.* *mf* **FINE**