

Microcuentos

para cuarteto de cuerdas

Violoncello

Ulises Gutiérrez Zavaleta

♩ = 60

4

mf *ppp* *mf* *p* *mp*

11

f *mp* *mf*

14

A

p subito *f* *mf*

18

mf espressivo *f* *mf*

21

♩ = 70

p

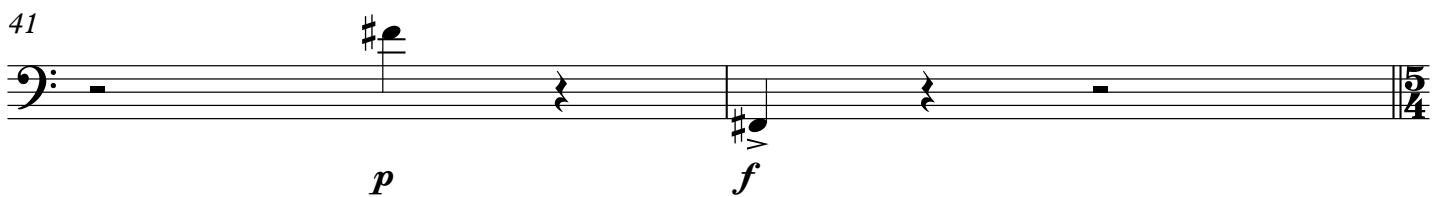
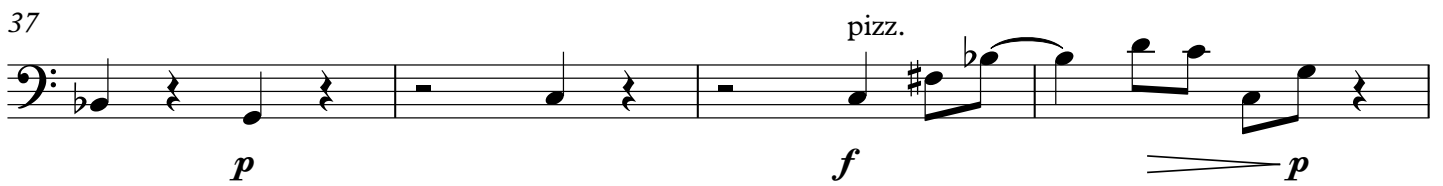
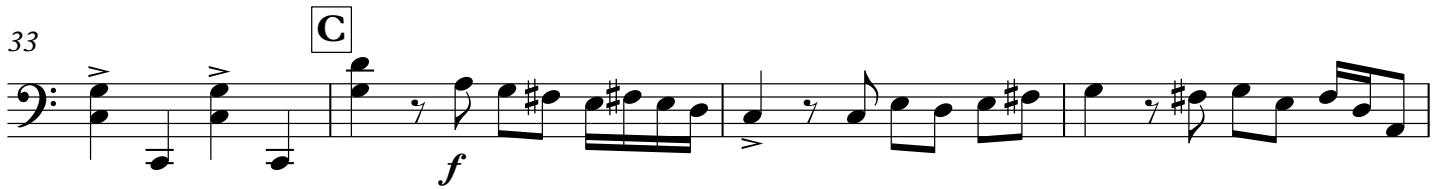
25 **B** pizz.

D ♩ = 90

43 arco

71 ord. F pizz.

ff *f* *p*

79 col legno

mf

87 2

89 pizz. arco sul pont.

f *mf*

95 pizz. G arco

mf *f*

99

mf

102

105

107

112

121

122 **I** 5 pizz. *mp* *mf*

130 arco pizz. *f* *p*

135 accel. arco *ff* *fp*

J 139 sul pont. ♩ = 280 *f*

143

147 *mp*

151

K
155 ord. *mf*

159 sul pont.

164 **L**

171

177

ff

M

182

ord.

fff

185

sul pont.

ord.

p subito *f*

189

N

ff *mf*

192

195

sul pont.

ord.

pp *ff*

199

pizz.

ppp *ff*