

Viola

Al Cuarteto Latinoamericano

Cuarteto de cuerdas núm. 1

Joaquín Gutiérrez Heras
(1927-2012)

Lento (♩ = c. 56), **liberamente**
con sord.

Viola

mf **poco accel.**

Più mosso

Tempo I **Attacca**

Viola

Allegro (♩ = 144)

mf

mf

6

mf

senza sord.

mf

10

10

Viola

12 *senza sord.*
ff

16 **A**

19 **B**

mf *mp*

23

25

28

mf

31 **C**

legato *f marcato*

35

Viola

39 Poco più mosso

D

44 A tempo

49

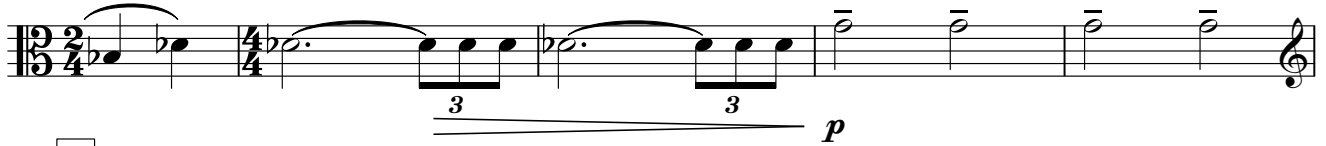

54 **E**

58

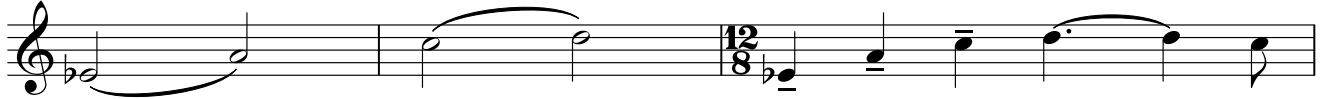

61

65

69 **F**

75

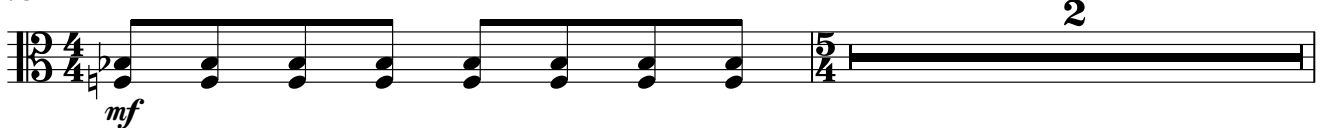

Viola

78

sul pont.

G

Viola

H

Allegro non troppo (♩ = 96)

93 *ff* *f* *(simile)*

Allegro

(♩ = 144)

ff

96

ff

Viola

J

Più lento

tenuto
f intenso

118

Tranquillo (♩ = 48)

♩ = ♩

122

mf

poco rit.

127

p

tr

p

p

La presente edición se terminó de formar
el mes de abril de 2018 en el Centro Nacional
de Investigación, Documentación e Información
Musical “Carlos Chávez” (CENIDIM),
en la Ciudad de México.

