

Violoncello

"Chaos is merely order  
waiting to be deciphered"

José Saramago

# COSMOGONÍA

Aldo Lombera

Vivo (♩ = 280)

pizz.

1

*p*

5

5

9

*f*

13

2

18

*mf*

22

*f*

26

*ff*

30

2

# Violoncello

34 **A** col legno

*p*

38

*mf* *f* *mf*

42

46 arco

*ff* *f* *ff*

50

54

*sf* *sf* *f* *mf* pizz.

58

62

*ff* arco

Violoncello

68 **B**

101 **C**

Violoncello

105

109

113

117

121

125

129

133

137

141

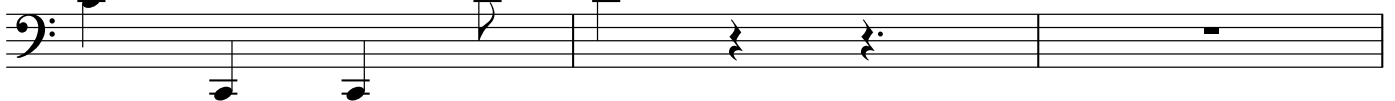

D

Violoncello

144

6

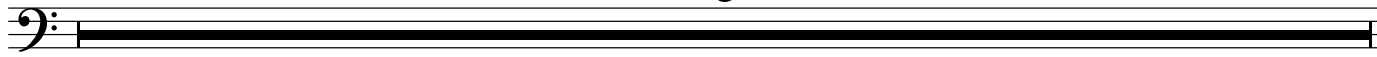

150 arco  
S.P.

153

156 ord.

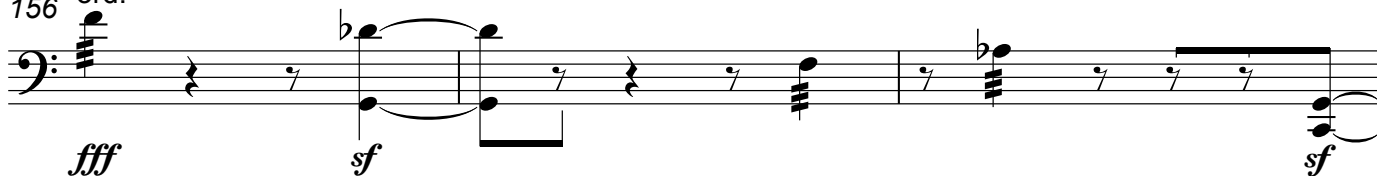

159

162

166

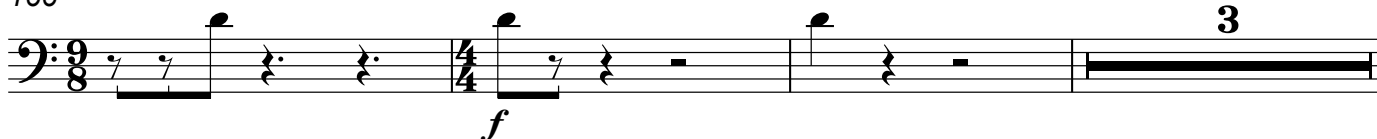

Violoncello

**E** ♩ = 70

172 (♩ = ♩)

4

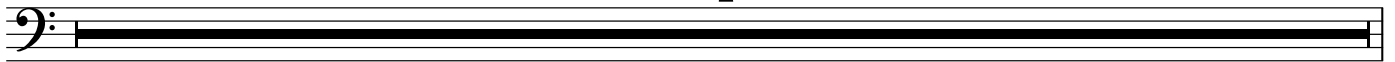

176 poco vibrato  molto vibrato

179 simile

182

186

189

192

**F**

Violoncello

196

**10**

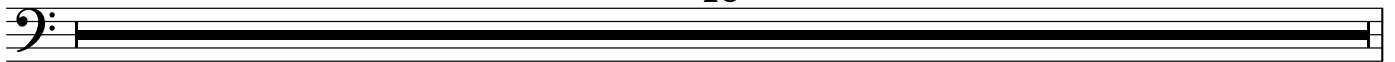

206

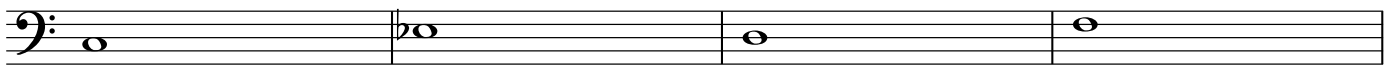

*p*

210

*cresc.*

214

*f*

*cresc.*

*ff*

217 *poco rall.* . . . . .

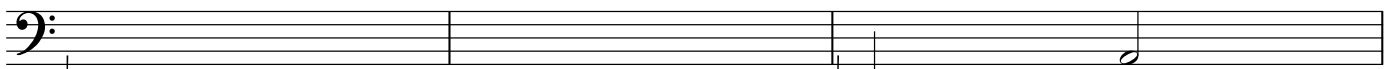

*p espress.*

220

223

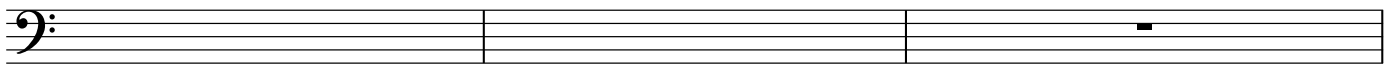

G

Violoncello

226 ♩ = 75

3

scratch

233

237

241

245

248

252

255

Violoncello

258

261

**H** Molto Vivo (♩ = 300)  
(♩ = ♩)

263

266

269

Violoncello

274

277

280

283

287

290

293

300
