

Manumisión

♩ = 155

28

f *ff*

32 **B** pizz. *f*

f

35 arco

arco

39 **C** *ff*

ff

42

46 pizz. **D** arco *mf* *mp* *mf*

mf *mp* *mf*

50 *mp* *f* *mf* *f*

mp *f* *mf* *f*

54

ff

57 **E**

63

69 **F** ♩ = ♩ (♩ = 80)
6

81 *espress.*

mp *mf* *pp*

84

mf

87

pp *mf* < *f*

4
90 arco
7
mf *f*

100
mp *f* *mp*

103 arco
mf *f*

G ♩ = ♩ (♩ = 155)

106 pizz.
mp

111

116

121 col legno battuto
f

126

131

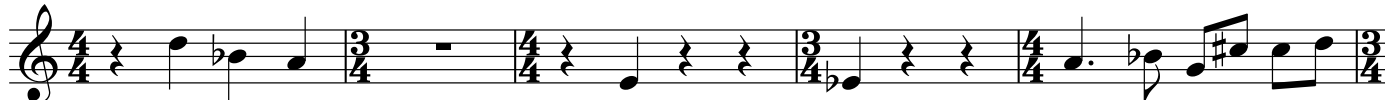

136

H Più mosso (♩ = 165)

140

arco ord.

143

146

150

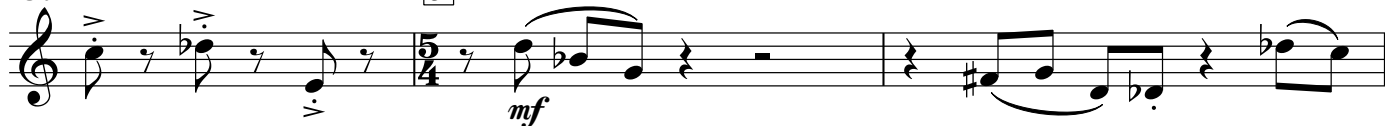

153

156

6 159

f ————— *ff*

163 **K**

mf

166

f ————— *mp* ————— *mf*

169

mp ————— *f* *mf*

172

f ————— *ff*

176 **L**

fff

180

fff

183 **M**

f ————— *fff*

187 **N**

f ————— *fff* ————— *mf* ————— *mp*

191 **O**

f ————— *fff* ————— *sfz* ————— *sfz*