

Violonchelo

Quartetto studio classico

Op. 14

I

Guadalupe Olmedo (1853-1925)

Adagio

4

10

16

22

28

33

38

44

50

53

Violonchelo

58

62

66

70

75

80

86

91

Violonchelo

97

103

108

II

1 Scherzo

16

26

36

46

Violonchelo

56

arco

64

71

77

87

99

112

121

131

147

Violonchelo

III

Andante  
con sord.

1

9

17

26

34

40

46

51

56

Violonchelo

111

120

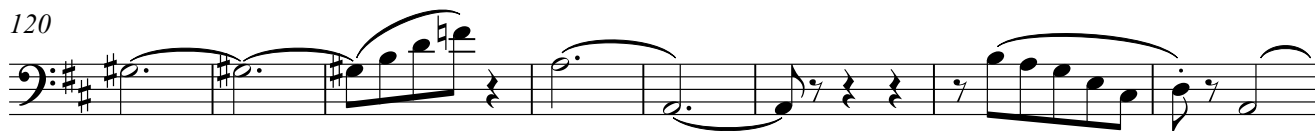

128

137

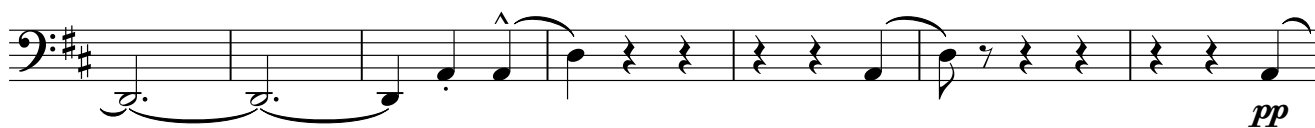

144

IV

1

**Allegro**  
senza sord.

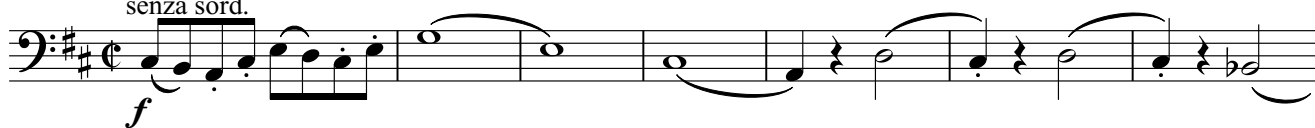

8

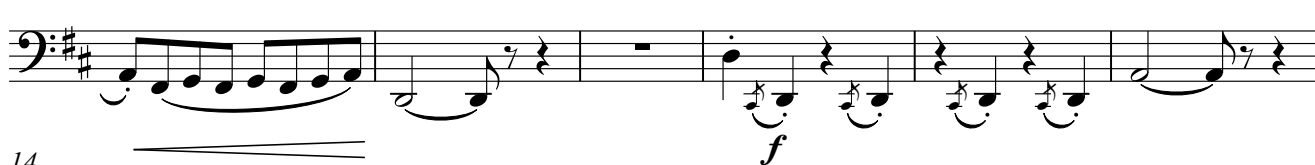

14

21

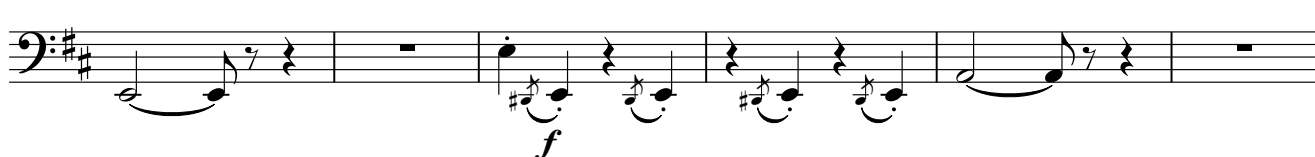

Violonchelo

27

27  
pizz.

34

34  
arco pizz.

39

39  
arco f

45

45  
f p f

51

51  
dim. p f dim. p

57

57  
f dim.

63

63  
ff p pizz.

69

69  
arco pizz. 2

76

76  
arco 2

81

81  
2

Violonchelo

124

130

137

143

150

156

162

167

171

La presente edición se terminó de formar  
el mes de abril de 2018 en el Centro Nacional  
de Investigación, Documentación e Información  
Musical “Carlos Chávez” (CENIDIM),  
en la Ciudad de México.

