

Cuarteto de Arcos, No. 2

Viola

Cuarteto de Arcos, No. 2

1

William Ortiz

♩ = 96

1-5

6-10

11-16

17-19

20-23

24-26

27-28

29-34

35-40

41-44

47

♩ = 132

2

pizz

arco

mf

p

54

pizz.

arco

mf

pp

mf

p

mf

58

mf

63

pizz.

arco

f

mf

67

70

mp

pizz.

p

74

arco

p

p

77

mf

p

82

pizz.

85

arco

col legno

ord.

col legno

f

mp

p

f

90

ord.

p

pizz.

arco

95 *pizz* *arco* *pizz* *col legno*

100 ord.

104

109

112

117 *pizz* *arco*

122 *pizz* *arco* *pizz*

126 *arco*

130

134

137

139

141

143

146

148

152

157

161

167

174

179

pizz. arco tr

mf *pp* *f* *mp*

183

pizz arco

189

pizz.

mf *p*

193

mp *mf* *p*

196

mp *mf* *p* *f*

200

arco

p

207

mf

210

p *mp* *mf* *p* *f* *mf* *mp*

213

p *mp* *mf* *mp* *f*

217 ♩ = 120

mp *f* *p*

222

rit.

mp *mf* *p*

226

sul pont.

sul pont.

3 $\text{♩} = 136$
pizz.
mf *arco* *mp*

6 *pp* *mf* *mp*

9 *pizz.* *arco*
p *mp* *mf*

14 *f* *p* *f*

18 *sul pont.* *pizz.*
pp *mf* *p* *mf*

22 *arco*

26 *p* *mf* *p* *mf*

30 *p* *f* *pizz.* *p*

35 *arco* *tr*
mf *p* *mf* *f*

38 *pizz.*
p

41

Cuarteto de Arcos, No. 2, II mov.

arco pizz. arco arco pizz. arco

mf p p 3 p

45

pizz. arco

mf p mf p mf p

50

mf f p mf p

56

p mf mp f

60

p f p

64

f p mp

68

71

f p f

75

p f mp mf f p mf

80

col legno ord.

f p mf p mp

84

pizz. arco

p mf mp f p mp mf mp mf

88

sul pont.

Cuarteto de Arcos, No. 2, II mov.

ord.

92

96

103

109

114

119

122

128

132

135

140

Cuarteto de Arcos, No. 2, II mov.

arco *p* *mf* pizz.

143

arco

146

pizz. arco sul pont. ord. *p* *p* *mf* *p* *mf*

151

col legno *ord!* *f* *p* *f* *p* *mf*

156

mf *mf*³ *mp* *mf* *p* *f* arco *pizz.* *mf*

160

arco *p* *f*

162

mp *mf* *mp* *f*

165

p *f* *p* *mf*

170

mf *pizz.* arco *pizz.* arco

174

p *f* *p* *mp*

179

mf *p* *mf* *p* *mf* *pizz.*

183 arco
sul pont. Cuarteto de Arcos, No. 2, II mov.

224

Cuarteto de Arcos, No. 2, II mov.

227

229

231

235

241

Viola

Cuarteto de Arcos, No. 2, Mov. III

III

♩ . = 58

f *mf* pizz.

4 arco *f* *p* *mp* *mf*

7 *p* *mp* *f* *mf* pizz. arco

10 pizz. *p* arco

14 pizz. arco *mf* *p*

19 *mp* *mf*

22 *p* *mf* *mp* *p*

27 pizz. arco *p*

31 *mf* *p*

34 *mf* pizz. *p*

mf *p*

38 arco

43

46 *mf*

f *p*

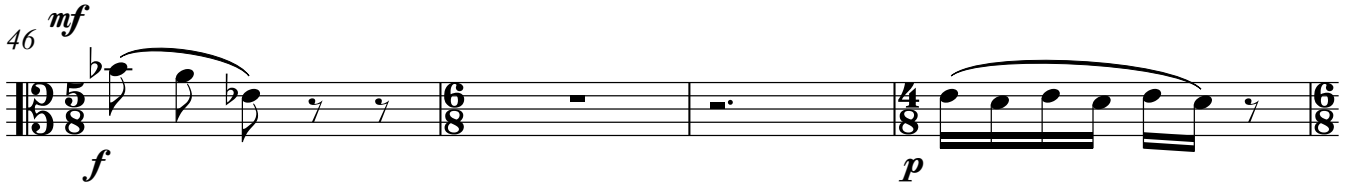

50

mp

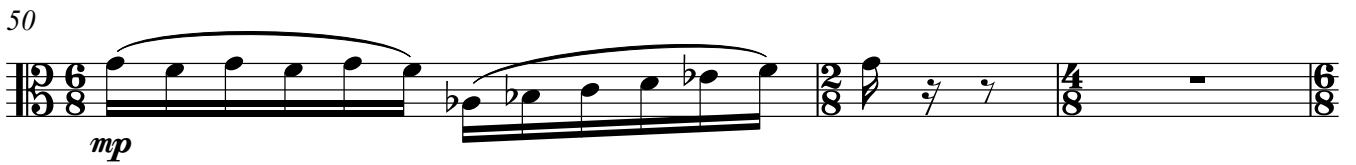

53

mf

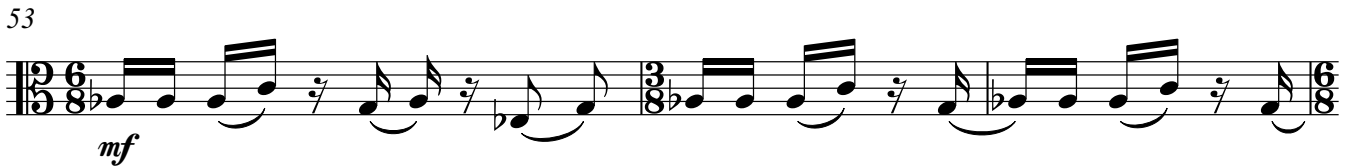

56

mp

59

mf

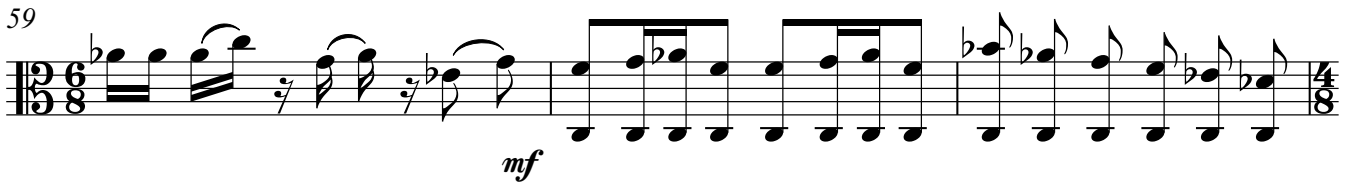

62

65

mp

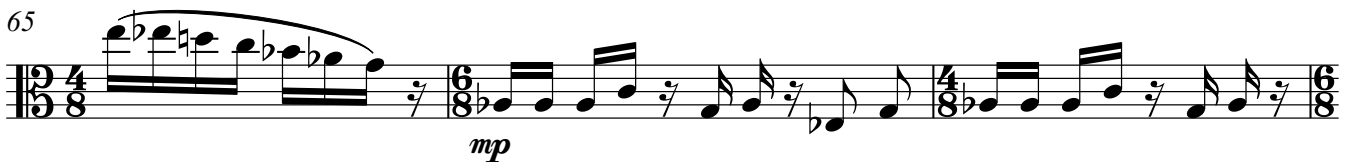

68

71

74

77

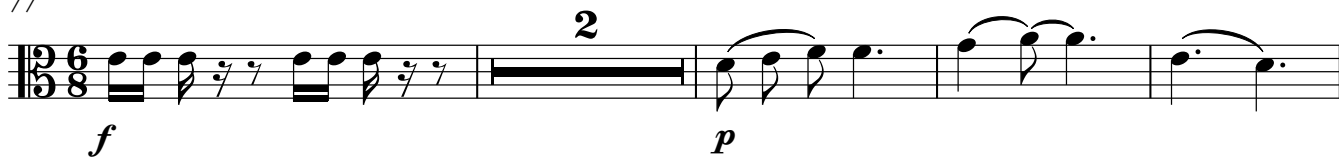

83

88

92

98

101

104

107

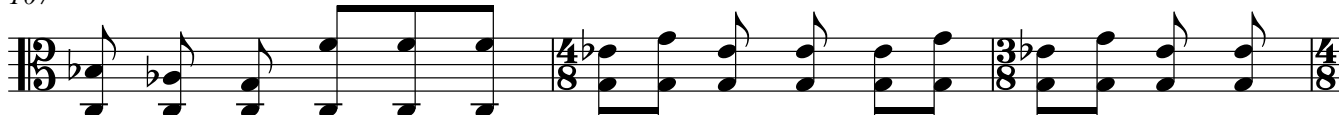

110

115

Cuarteto de Arco, No. 2, Mov. III

117 arco p pizz. arco

119 pizz. arco pizz.

122 arco mf

125 pizz. arco

128 pizz. arco pizz. f mf

132 ♩ . = a58 p

137 mf p

142

146

151

155

160

163

165

168

170

173

175

177

179

181

183

187

mf

191

mp

mf

196

mp

201

206

mf

211

f

215

p

mf

p

219

mf

222

225

f

p

233

237

240

243

245

248

251

255

259

