

P'urhepecha

55 *pizz.* *mp* *f* *arco* *pizz.* *arco* *pizz.*

61 *arco* *pizz.* *arco* *pizz.* *arco* *ff*

69 *f*

76

85

94 *f*

101 *sf* *mf*

107 *2*

114

mp *f*

II. Tirhiapu Kamata Sani

121 Allegro Moderato (♩ = c. 120)

pp *p* *mp* *mf* *f* *sfz* *pp* *p*

127

mp *mf* *f* *sfz* *pp* *p* *mp* *mf* *f*

134

sfz *pp* *p* *mp* *mf* *f* *sfz*

141

mf

148

sfz

156

f

165

f

171

177

184

190

III. K'arhanchintaparini

196

Adagio *simile*

204

214

6

pizz. arco

227

Allegro Moderato

236

248

258

269

Adagio

281

297

308

317

Allegro Moderato

326

ff *sfz* *sfz*

IV. Amelia

Molto Moderato

339

mf

Allegretto Sostenuto

349

pizz.

359

arco *pizz.* *arco* *pizz.*

368

f

Molto Moderato

377

rit.

f *mp*

Allegretto Sostenuto

388

mp

393

mf

398

403

407

414

425

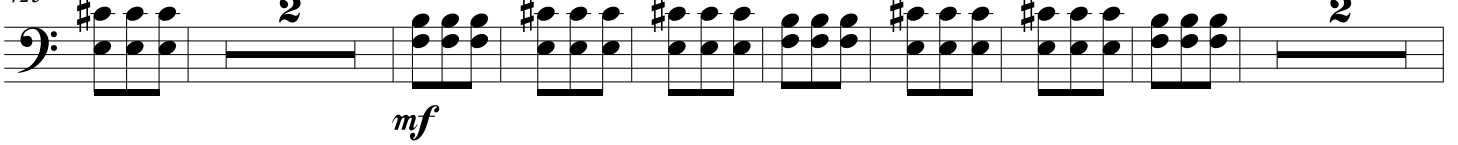

437

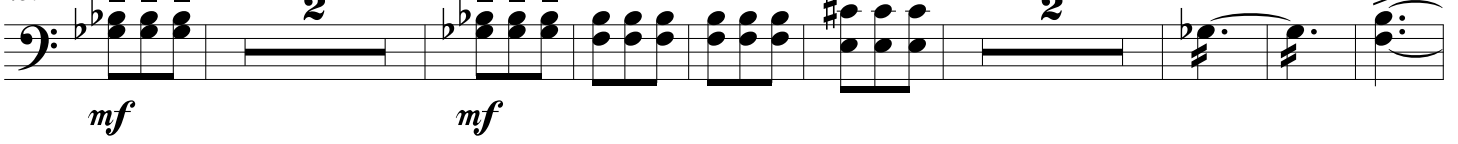

449

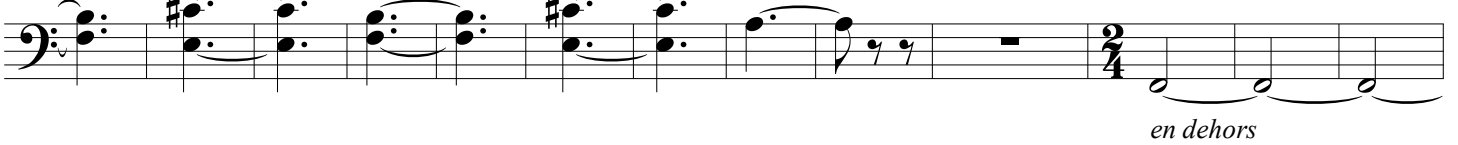

Molto Allegro

462

Molto Moderato

471 *pizz.*

481

Allegretto Sostenuto

487 arco

492

497

Piú Lento (♩=160)

502 *molto rit.*

515