

Encrucijada (2011)

para flauta y cuarteto de cuerdas

Violín I

I. Espressivo

Leonardo Coral

1

$\text{♩} = 60$

con sordina

13

25

29

2

II. Energico

Violín I

1

$\text{♩} = 130$

9

18

29

34

39

46

3

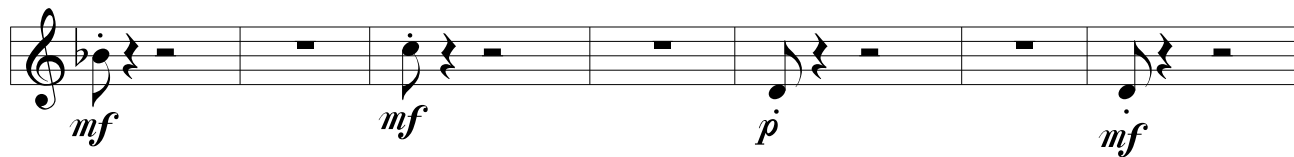

53

61

67

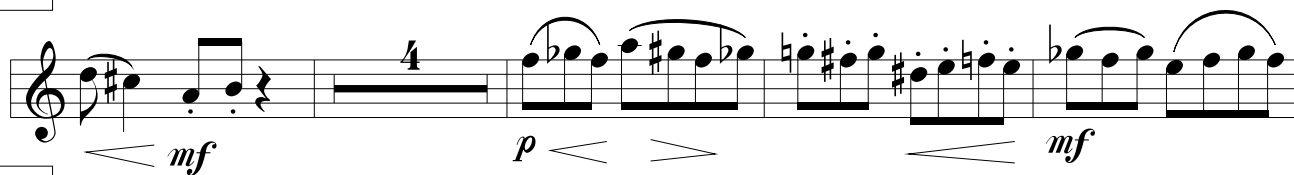

75

80

86

-Violín I-

Violín I

III. Espressivo

1

$\text{♩} = 60$
con sordina

8

20

24

6

Violín I

IV.Vivo

1

♩. = 130 Sempre

7

14

20

26

32

38

44

50

56

67

73

82

89

95

101

107

120

135

144

153

160

170

177

183

198

4

7

4

-Violín I-

209

218

224

231

238

246

252

260

-Violín I-

269

277

285

292

299

310

317

322

328

-Violin I-