

♩ = 155

1 *ff*

4 *mf* *f* col legno battuto

7 arco ord. *mf* *f* *ff*

11 *mf* *f*

15 **A** col legno battuto *ff* *f* *mf*

19 arco ord. *f*

23 *f* *mf*

2 28

32 **B**

C

40

43

46 **D**

50

54

57 **E**

66

F ♩ = ♪ (♩ = 80)

75 M.I. (costilla)

mp
pizz.
mf

79

83

106

costilla

110

114

118

6 122

126

130

134

137

H Più mosso (♩ = 165)

arco ord.

140

f *ff*

143

f *ff* **I**

146

150

mf *f* *mf* **J** col legno battuto

154 arco ord.

f *ff*

157

162

f *mf* *f* *ff* **K** col legno battuto arco ord.

167

171

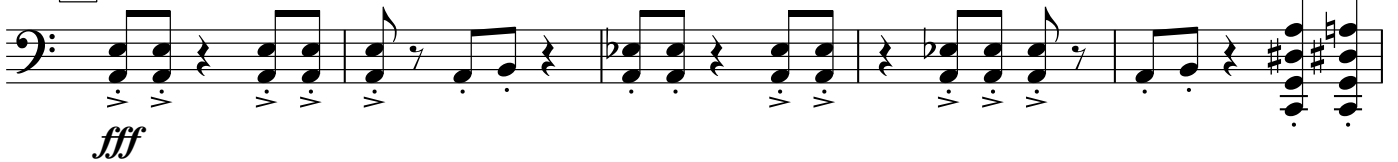

174

178 **L**183 **M**

186

189 **N**192 **O**