

Viola

# Quartetto studio classico

## Op. 14

### I

Guadalupe Olmedo (1853-1925)

**Adagio** **3**

10 *p* *sfz* *p* *cresc.*

16 *p*

22

27 *cresc.* *f* *sfz*

35 *cresc. di molto*

42 *p* *dim.* *p*

48 *sfz* *sfz*

53

Viola

58

58 *cresc.* *ff*

65

65 *pp* *cresc.*

70

70 *p* *cresc.*

76

76 *f* *p* *f*

81

81 *f* *p*

85

85 *con vigore*

90

90 *f* *ff*

96

96 *pp* *sfz* *p* *sfz*

102

102 *p* *f* *decresc.* *pp*

107

107 *p* *p*

Viola

II

1 **Scherzo** 5 <sup>sull. IV</sup>  
*con caricatura f*

16 *p f* 2

27 <sup>V</sup>  
*sfz dim. sfz dim. p pp*

39

50 *sfz sfz*

62 *sfz sfz p cresc.* <sup>V</sup>

73 *f* <sup>V</sup> <sup>V</sup>

83 *ff mf ff mf con calore* <sup>V</sup> <sup>V</sup>

93 2

Viola

107

119

130

140

149

Viola

III

1 *Andante*  
*con sord.*

9 *p*

17

26 *f*

34

41

47

53

58

Viola

64

69

74

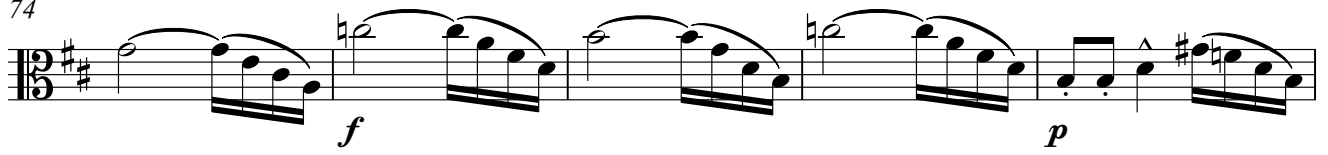

79

84

89

96

104

Viola

112

121

129

137

143

Viola

IV

1 **Allegro**  
senza sord.

*f*

7

12

17

22

27

*p mormorioso*

32

36

40

*sfz*

Viola

44

49

54

59

64

68

71

Viola

75

81

87

92

97

100

103

105

107

109

Viola

112

116

120

125

130

135

138

Viola

142

147

152

157

162

167

171

173
